

MAIN AVENUE
(50' Wide)

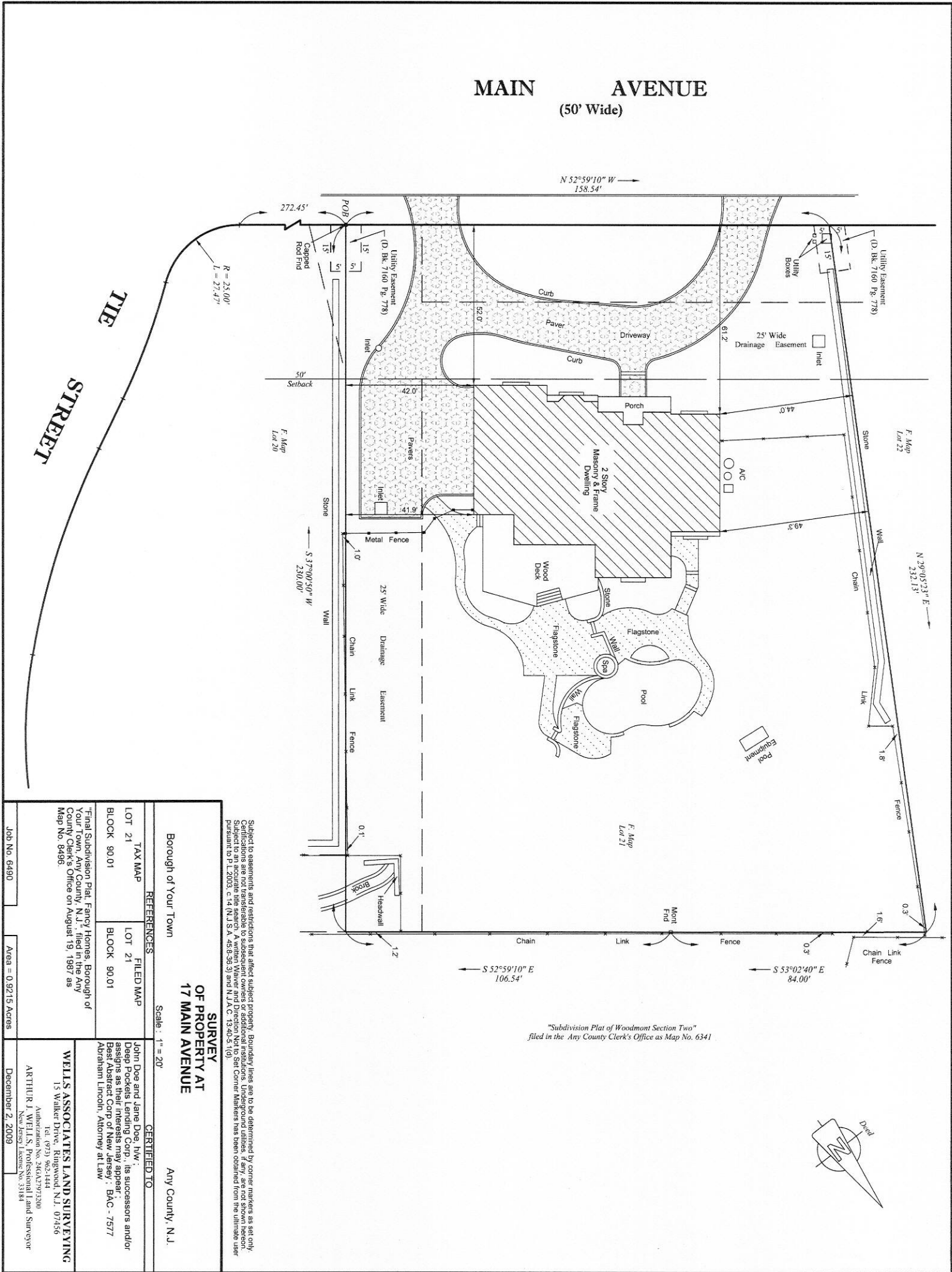

"Subdivision Plat of Woodmont Section Two"
filed in the Any County Clerk's Office as Map No. 6341

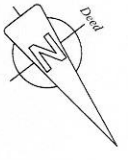

Subject to assessments and restrictions that affect subject property. Boundary lines are to be determined by corner markers as set only. Certifications are not transferable to subsequent owners or additional institutions. Underground utilities, if any, are not shown herein. Subject to an accurate title search. A written Waiver and Direction Not to Set Corner Markers has been obtained from the ultimate user pursuant to P.L.2003, c. 14 (N.J.S.A. 45:25-30.3) and N.J.A.C. 17:25-10(b).

SURVEY OF PROPERTY AT 17 MAIN AVENUE
Borough of Your Town
Any County, N.J.
Scale: 1" = 20'

REFERENCES	FILED MAP	CERTIFIED TO
LOT 21 TAX MAP	LOT 21	John Doe and Jane Doe, h/w;
BLOCK 90.01	BLOCK 90.01	Deep Pockets Lending Corp., its successors and/or assigns as their interests may appear;
		Best Abstract Corp. of New Jersey; BAC - 7577
		Abraham Lincoln, Attorney at Law

"Final Subdivision Plat, Fancy Homes, Borough of Your Town, Any County, N.J.", filed in the Any County Clerk's Office on August 19, 1987 as Map No. 6496.

WELLS ASSOCIATES LAND SURVEYING
15 Walker Drive, Ringwood, N.J. 07456
Tel. (973) 962-1444
Arthur J. Wells, Professional Land Surveyor
New Jersey License No. 53181
December 2, 2009

Job No. 6490 Area = 0.9215 Acres